

These maps may not include all Special Flood Hazard Areas in the community.
After a more detailed study, the Special Flood Hazard Areas shown on these
maps may be modified, and other areas added.

Consult NFIA Servicing Company or local insurance agent or broker to determine
if properties in this community are eligible for flood insurance.

Initial Identification Date; AUGUST 22, 1975

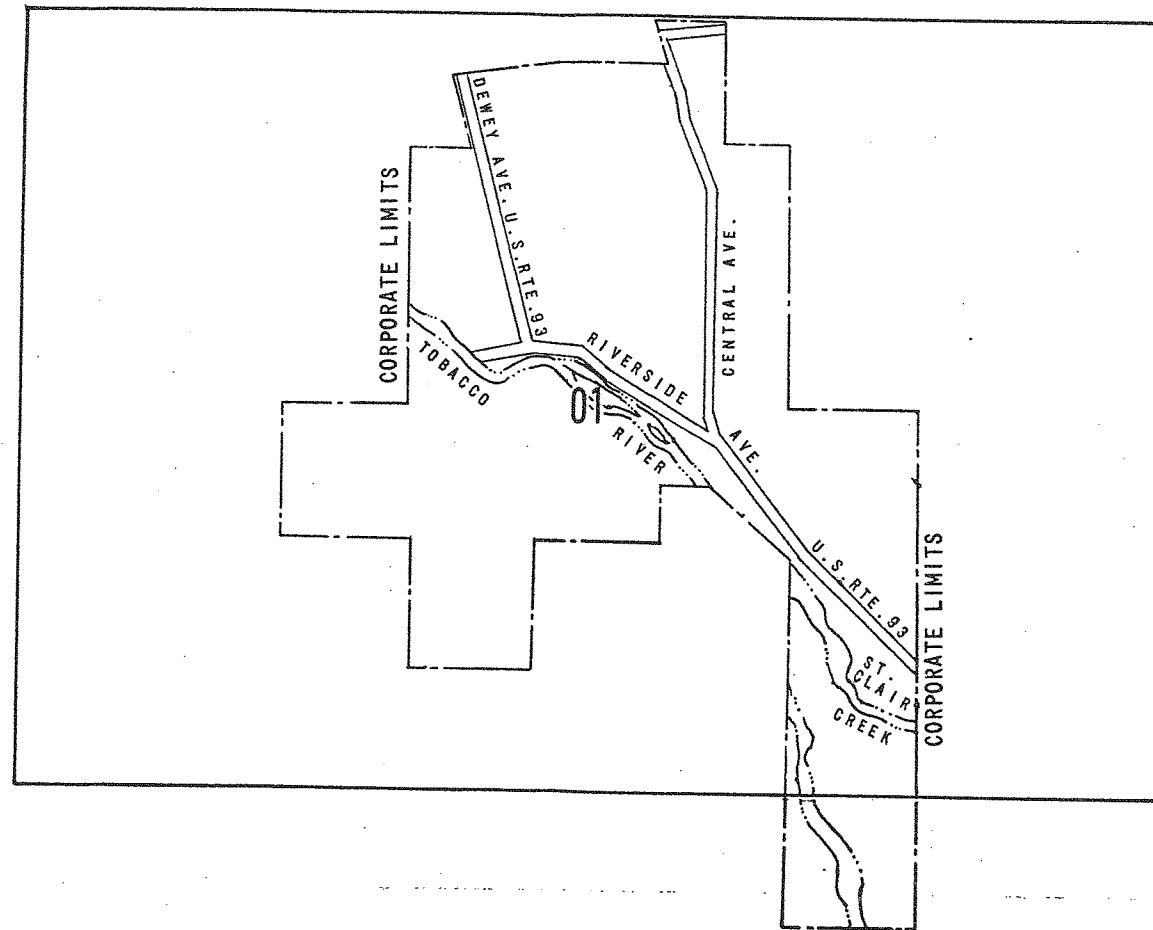

LEGEND

Levee [Symbol]

Sea Wall [Symbol]

SPECIAL FLOOD HAZARD AREA [Symbol] ZONE A
IDENTIFICATION DATE: (DATE)

DEPARTMENT OF HOUSING AND URBAN DEVELOPMENT
Federal Insurance Administration
TOWN OF EUREKA, MT
(LINCOLN CO.)
MAP INDEX
FIA FLOOD HAZARD BOUNDARY MAPS
No. H 101

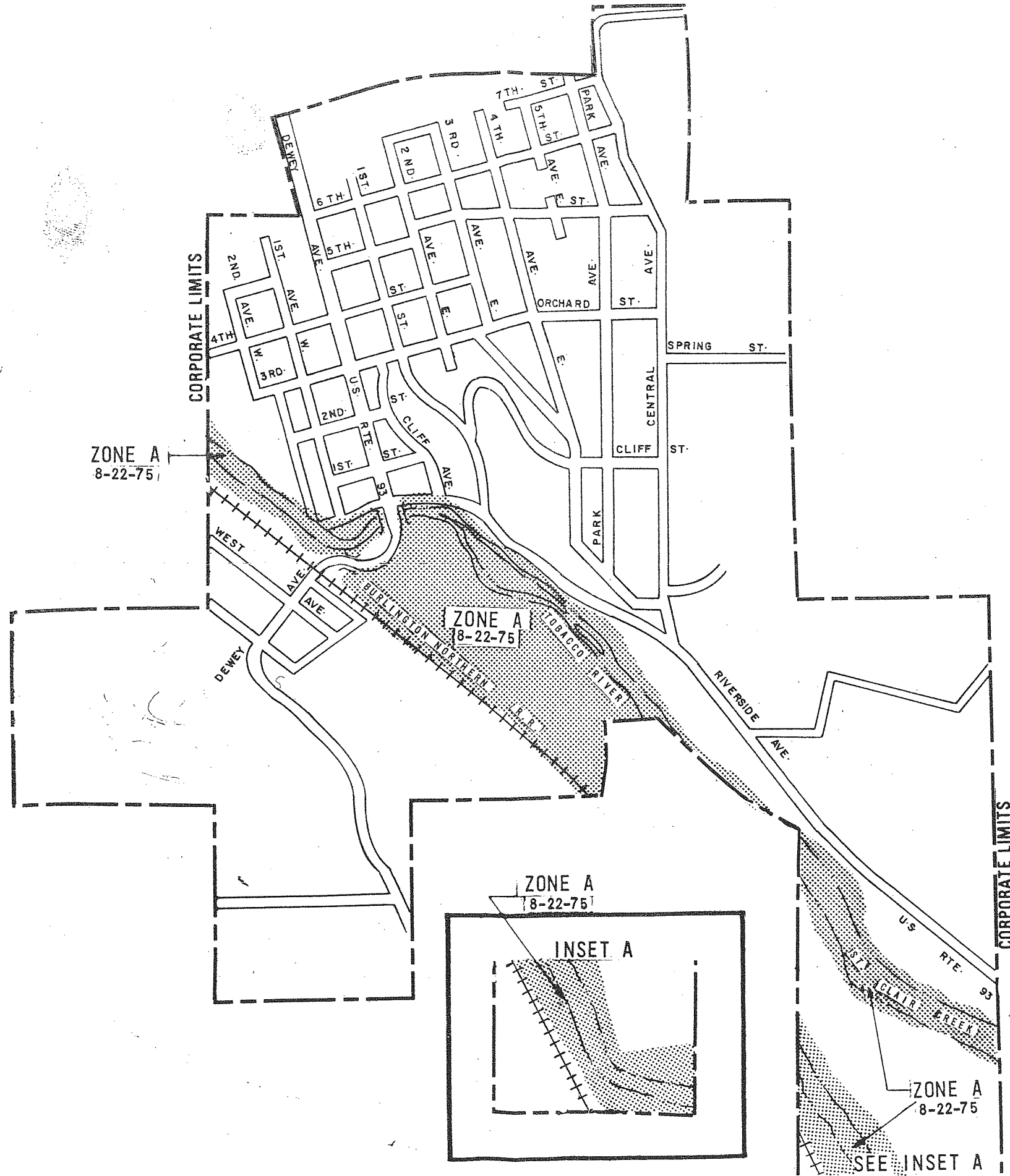

APPROXIMATE SCALE



FIA FLOOD HAZARD BOUNDARY MAP
No. H 01

Effective Date
AUGUST 22, 1975

DEPARTMENT OF HOUSING AND URBAN DEVELOPMENT
Federal Insurance Administration

TOWN OF EUREKA, MT
(LINCOLN CO.)